

Plat of Survey

Being a part of the Northwest quarter (1/4) of Section 12, Township 7 North, Range 2 East, Village of Montpelier, Superior Township, Williams County, Ohio and further known as a part of Outlot 23, part of Outlot No. 1.

For... Kenneth B. Prince & Kenneth L. Nester

OR 23 Pg. 124

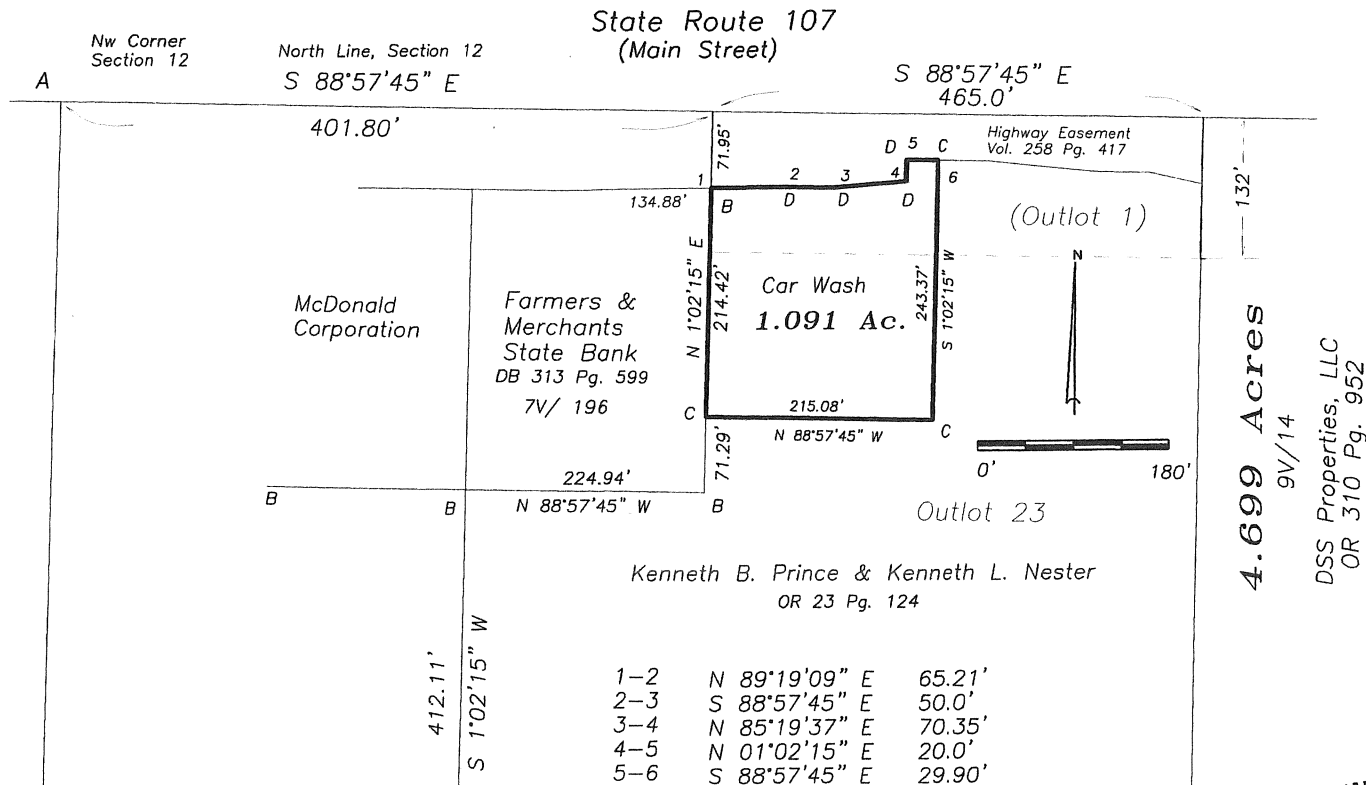

I do hereby declare that I surveyed the premises and prepared the above plat and that said plat is correct to the best of my knowledge and belief.

All dimensions are shown in feet and decimal parts thereof. This survey has been recorded in Volume 10V Page 099 of the Williams County Record of Surveys.

- A- Monument box found.
- B- Capped iron pin found.
- C- 5/8" capped iron pin set.
- D- Point established on highway easement right of way.

11-6-19

Thomas J Henry, Registered Surveyor No. 6787

